



TOWN & COUNTRY PLANNING ACT 1990

PLAN REFERRED TO IN PERMISSION/
CONSENT/APPROVAL/LETTER

DATED 25 JUL 03 REF No 3/03/1086/PP
boundary

swimming pool

3/ 03 / 1086

RECEIVED 30 MAY 2003

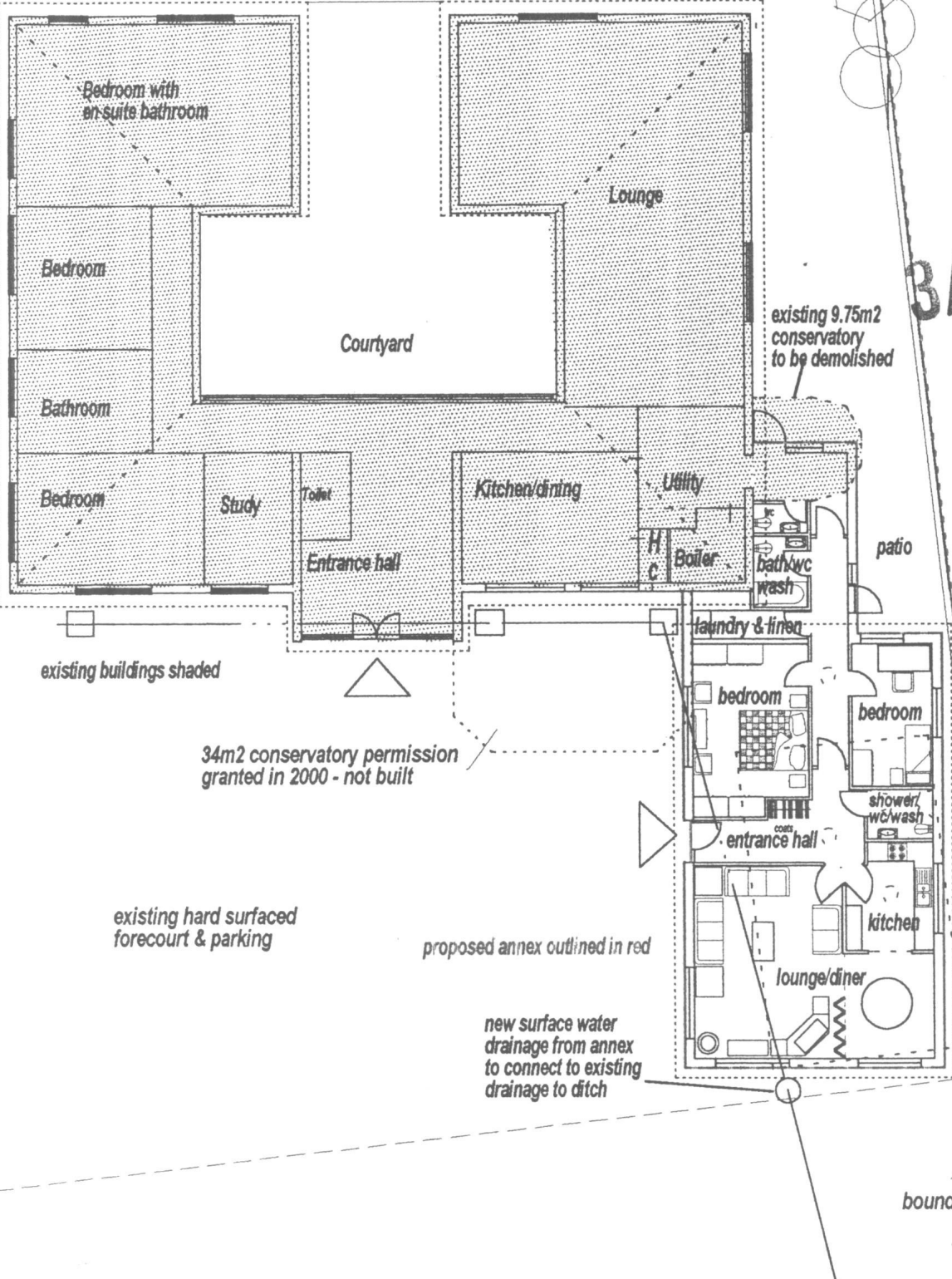

existing buildings shaded

34m2 conservatory permission granted in 2000 - not built

existing hard surfaced forecourt & parking

proposed annex outlined in red

new surface water drainage from annex to connect to existing drainage to ditch

existing 9.75m2 conservatory to be demolished

58m2 triple garage approved in 1979 - not built

existing grassed area

